

**CITY OF NAPOLEON  
BUILDING CONSTRUCTION PERMIT  
(1, 2 or 3 Family Dwelling)**

Permit No. 366-75  
 Issued 8/19/75  
 By Thomas W. Teronova  
 Building Inspector

Valuation \$395.00

Fees	Base	Plus	Total
Construction			
Plumbing			
Electrical			
Heating	\$3.00	--	\$3.00
Water Tap			
Sewer Tap			
Temporary Elec.			
<b>TOTAL</b>	<b>\$3.00</b>	<b>--</b>	<b>\$3.00</b>

Owner Name Richard Plotts  
 Address 644 Riverview Ave.  
 Builder Name Don Eike  
 Address New Bavaria Tel. 653-8800  
RFD 1  
**Lot Information:**  
 Street No. 644 Riverview Ave.  
 Lot #7 Subdivision Hague & Raff Add'n.  
 Lot Dimensions \_\_\_\_\_ Lot Area \_\_\_\_\_ Sq. Ft.  
 Yard Set Back: Front \_\_\_\_\_ Rear \_\_\_\_\_  
 Side \_\_\_\_\_ Side \_\_\_\_\_

Zoning "B" Intended use of Building: Installing throughout the existing dwelling a new (gas) warm-air heating system. Furnace located in the basement.

**Building Information:**

Single  Double \_\_\_\_\_ Multiple \_\_\_\_\_ New Construction \_\_\_\_\_ Addition \_\_\_\_\_ Remodel   
 Size: Length \_\_\_\_\_ Width \_\_\_\_\_ No. of Stories \_\_\_\_\_  
 Floor Area: 1st Floor \_\_\_\_\_ 2nd Floor \_\_\_\_\_ 3rd Floor \_\_\_\_\_ Basement \_\_\_\_\_  
 Unfinished Attic \_\_\_\_\_ Garage \_\_\_\_\_  
 Foundation: Piers \_\_\_\_\_ Full Basement \_\_\_\_\_ Part Basement \_\_\_\_\_  
 Concrete \_\_\_\_\_ Block \_\_\_\_\_  
 Walls: Frame \_\_\_\_\_ Block \_\_\_\_\_ Brick \_\_\_\_\_ Other \_\_\_\_\_  
 Electrical: Wiring \_\_\_\_\_ Electric Heating \_\_\_\_\_ Electrical Appliances \_\_\_\_\_  
 Plumbing: Fixtures or Traps \_\_\_\_\_ Warm Air Heating  Hot Water Heating \_\_\_\_\_

Additional Information: Hot-air ducts located in unheated areas must be protected by installing not less than 1" of fiberglass or rock-wool insulation. Sec. N-1602

Date \_\_\_\_\_ Applicant Signature \_\_\_\_\_  
 Owner - Builder - Agent

NOTE: CONTACT THE BUILDING INSPECTOR WHEN THE PROJECT IS COMPLETED.

12/1/75 Job Completed & approved by PWP

**Inspection Record:**

Work Started	_____ Foundations	_____ Plumbing, Heating
Set Back, Side Lines	_____ Plumbing (Rough In)	_____ And Air Conditioning
Excavation	_____ Erecting Frame	_____ Roof
Footing	_____ Electrical Work	_____

Comments: 11/19/75 on site but unable to entire bldg. owner not home. PWP

Certificate of Occupancy Issued \_\_\_\_\_

CITY OF NAPOLEON  
 Engineering Department  
 255 Riverview Avenue  
 NAPOLEON, OHIO 43545

DATE	Nov. 21, 1975		
JOB NO.	366-75		
PROJECT	New (Gas) Furnace & Duct System		
LOCATION	644 Riverview Ave.		
CONTRACTOR	Like	OWNER	PLotts
WEATHER	_____	TEMP. ° at _____	AM
		° at _____	PM
PRESENT AT SITE	Tom Terranova - Bldg. Insp.		
	Mr. Plotts - Owner		

TO

Mr. Don Like  
 RFD. 1  
 New Bavaria, Ohio, 43548

Violations

THE FOLLOWING WAS NOTED:

- 1) Metal ducts located in crawl space shall be insulated with <sup>12/1/75</sup> ~~at least~~ <sup>Completed</sup> less than 1" fiber glass or rock-wool insulation or two layers of 1/4" air-cell asbestos cell foil. Section M-1602
- 2) Conductors to Furnace & <sup>Revised</sup> within 7' from the floor shall be protected from physical damage by means of a running board or metal conduit. Article 240-14 of National Electrical Code.

12/1/75 Prof.

Compliance Time: At Once

- Contact Engineering Dept. for re-inspection  
 12/1/75 Job Completed & approved by [Signature]

COPIES TO Mr. Like & Mr. Plotts

FIELD REPORT

SIGNED Tom W. Terranova  
 Building Inspector

Send permit to Mrs Plotts

Paid For 9/19/75

CITY OF NAPOLEON  
ENGINEERING DEPARTMENT  
APPLICATION FOR HEATING PERMIT  
(PLEASE PRINT OR TYPE)

Permit No. 366-75

The undersigned hereby makes application for the installation, replacement or alteration of a heating system or device as herein specified, agreeing to do all such work in strict accordance with the City of Napoleon's adopted Mechanical Code for 1, 2 and 3 Family Buildings.

Owner's Name Richard Plotts Address 644 Riverview  
Contractor's Name Don Like Address New Bavaria, Tel. \_\_\_\_\_

LOT INFORMATION:

Location of Project 644 Riverview Lot # 7  
Subdivision Hague & Raff Add. Zoning District "B"

BUILDING INFORMATION:

Single Family  Double Family \_\_\_\_\_ Multiple \_\_\_\_\_ New Construction \_\_\_\_\_  
Addition \_\_\_\_\_ Remode.  Replacement \_\_\_\_\_ No. of Stories \_\_\_\_\_

DESCRIPTION OF WORK

Heating System - Warm Air  Hot Water \_\_\_\_\_ Steam \_\_\_\_\_ Electric \_\_\_\_\_  
Unit Heaters \_\_\_\_\_ Unit Gas Heaters \_\_\_\_\_ Other \_\_\_\_\_  
Type - Gravity \_\_\_\_\_ Forced  Radiant \_\_\_\_\_  
No. of Thermostatical Heating Zone 1  
Hot Water - One Pipe \_\_\_\_\_ Two Pipe \_\_\_\_\_ Series Loop \_\_\_\_\_  
Electric Heat - No. of Circuits \_\_\_\_\_ Other \_\_\_\_\_  
Total Heat Loss of Area to be Heated \_\_\_\_\_ Btu.  
Rated Capacity of Furnace/Boiler \_\_\_\_\_ Btu.  
No. of Furnances 1 No. of hot Air Runs 9  
No. of Hot Water Radiators \_\_\_\_\_ Type of Fuel Gas  
Heating Units Located: Crawl Space \_\_\_\_\_ Floor Level \_\_\_\_\_ Suspended \_\_\_\_\_  
Roof or Exposed to Outside Air \_\_\_\_\_ Attic \_\_\_\_\_ Other Basement

APPLICATION FOR PERMIT SHALL BE ACCOMPANIED BY TWO COMPLETE SETS OF PLANS INCLUDING: LOCATION OF FURNACE OR UNIT HEATERS AND SIZE AND LOCATION OF FEEDER DUCTS AND RETURN AIR DUCTS. ALL PLANS SHALL BE DRAWN TO SCALE.

ESTIMATED COST OF COMPLETED PROJECT: \$895.00

DATE 9/19/75 APPLICANT'S SIGNATURE \_\_\_\_\_

~~\$6.00~~

COST OF PERMIT \$3.00  
Mrs. Richard Plotts



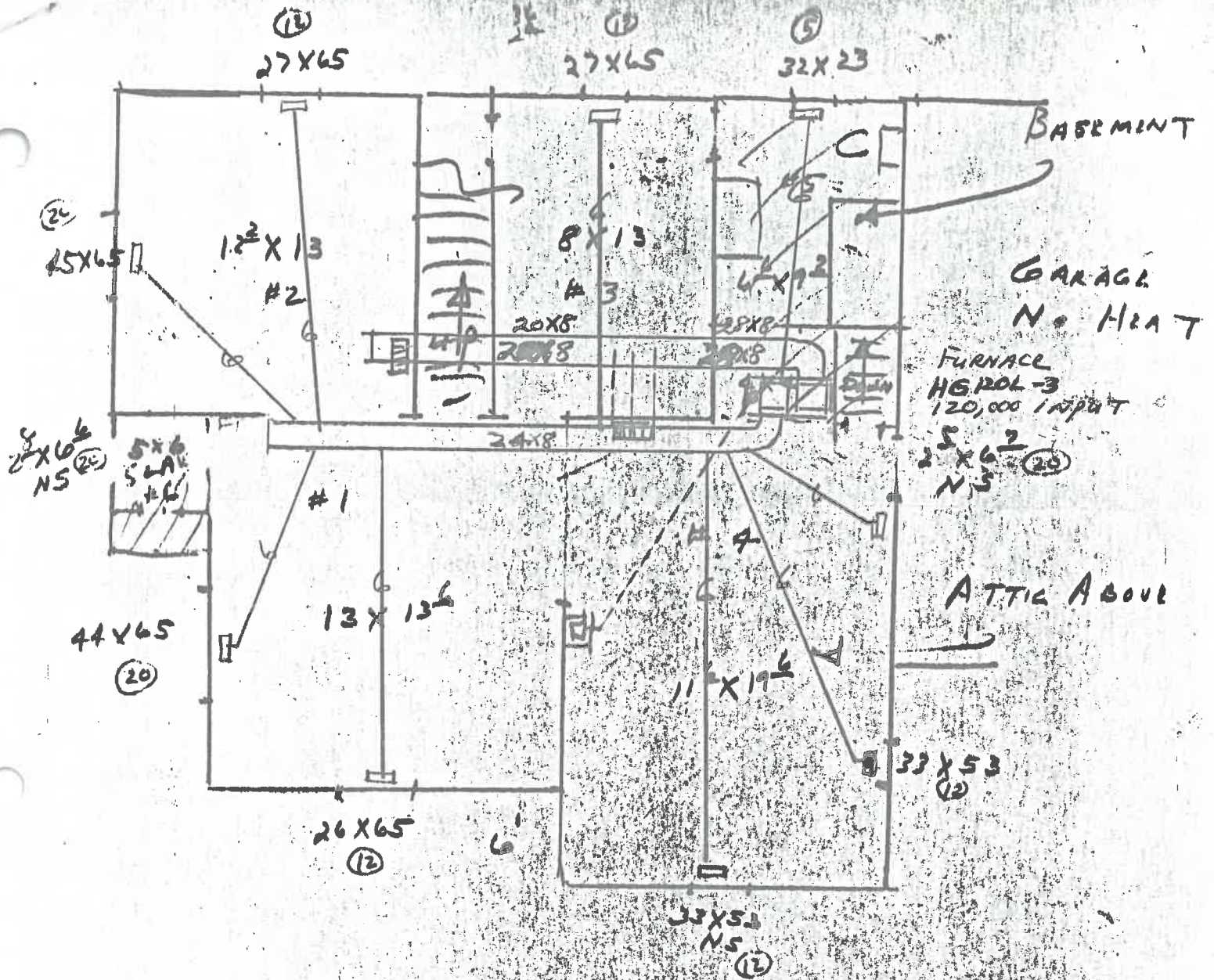

Contractor: DON LIKE  
 63,540 B.T.U. HEAT LOSS      DICK POTTS JOB

- No STORMS
- No HEAT UP
- CRAWL SPACE
- 8' CILL (LOWKED)
- FRAME (NO INS.) w/PANNELED
- TIGHT FLOOR ABOVE
- NAT. U.A.